

High Level Development Plan

**SUBJECT
PROPERTY**

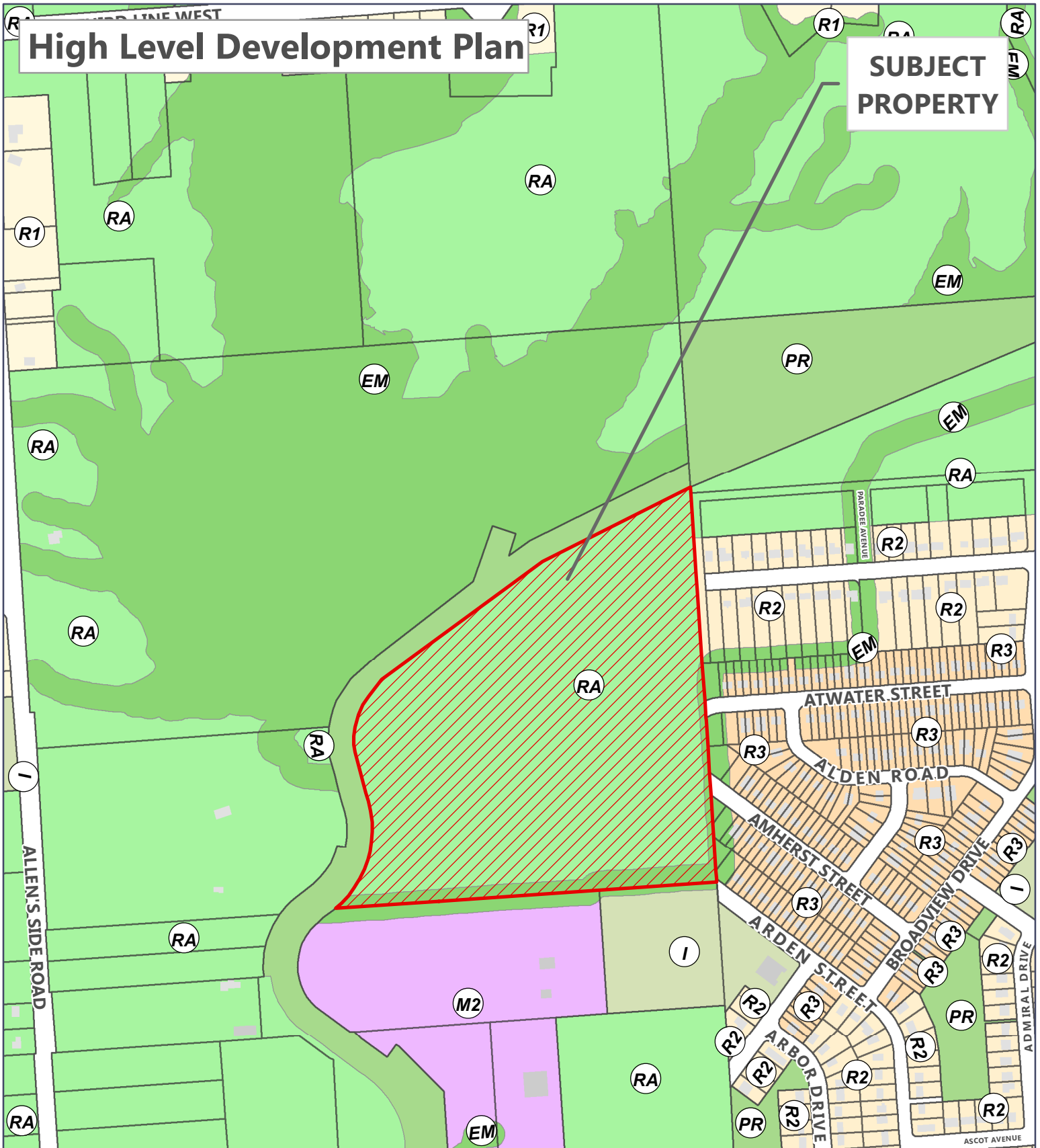

Application A-2-25-Z 57T: Existing Zoning

Property Information



Planning and Enterprise Services

Community Development and Enterprise Services Department

99 Foster Drive, Sault Ste Marie, ON P6A 5X6

saultstemarie.ca | 705-759-5368 | planning@cityssm.on.ca

- | | |
|---|---------------------------------------|
| C1 - Traditional Commercial Zone | R3 - Low Density Residential Zone |
| C2 - Central Commercial Zone | R4 - Medium Density Residential Zone |
| CT2 - Commercial Transitional Zone | R5 - High Density Residential Zone |
| C3 - Riverfront Zone; C3hp | R6 - Mobile Home Residential Zone |
| C4 - General Commercial Zone; C4hp | I - Institutional Zone |
| C5 - Shopping Centre Zone | EM - Environmental Management Zone |
| H2 - Highway Zone | PR - Parks and Recreation Zone |
| M1 - Light Industrial Zone | RA - Rural Area Zone |
| M2 - Medium Industrial Zone; M2hp | RP - Rural Precambrian Uplands Zone |
| M3 - Heavy Industrial Zone | REX - Rural Aggregate Extraction Zone |
| R1 - Estate Residential Zone | AIR - Airport Zone |
| R2 - Single Detached Residential Zone; R2hp | NU - Named Use - Commercial Dock |

Civic Address: 0 Chippewa Street
 Roll No.: 060040259000000
 Map No.: 77/91
 Date Created: March 11, 2025

